



PATIENT PRESENTING CLINICAL SIGNS

- Dixie Kupka
- FOR THORACIC RADS:
 - A 13.08 by 8.23 mm soft tissue opacity is suspected on the right lateral exposure.

SPECIES

Canine

RADIOGRAPHIC STUDY OF THE THORAX

Lateral and ventrodorsal views, totaling 3 images available for review.

BREED

Beagle Mix

RADIOGRAPHIC FINDINGS

The heart is normal. The cardiac silhouette is normal in size and shape. Vertebral heart score is 8.9, which is normal for the breed.

SEX

Trachea and mediastinum are normal in position and caliber. No evidence of mediastinal widening or masses is seen.

FS

The lung presents age-related changes only, there is no evidence of nodules, masses or consolidations.

AGE

10yr

Occasional summation artifacts of the heart and great vessels are noted in the lateral view, which may mimic soft tissue opacity which also appears to be consistent with the opacity suspected in the right lateral view.

INTERPRETED BY

Nele Eley (Ondreka),
DVM Dr. med. vet.,
DipECVDI

Incidental small pulmonary osteomas are noted and likely clinically insignificant.

RADIOGRAPHIC DIAGNOSIS

- No definitive pulmonary mass or mediastinal mass
- Normal age-related radiographic presentation of the thorax

HOSPITAL NAME

All Pets Medical
Center

INTERPRETATION OF FINDINGS & FURTHER RECOMMENDATIONS

The radiographic study does not reveal definitive evidence of pulmonary nodules, mass or consolidation. Small lesions may be detected with greater sensitivity on CT. Thoracic CT could be considered if there remains any clinical concern for pulmonary or mediastinal mass. Repeat thoracic radiographs in 6-8 weeks may help assess for any change if CT is not pursued immediately.

REFERRING VET

Agnes Rupley

INVOICE

24115

DATE

03/04/2026



PATIENT

Dixie Kupka

SPECIES

Canine

BREED

Beagle Mix

SEX

FS

AGE

10yr

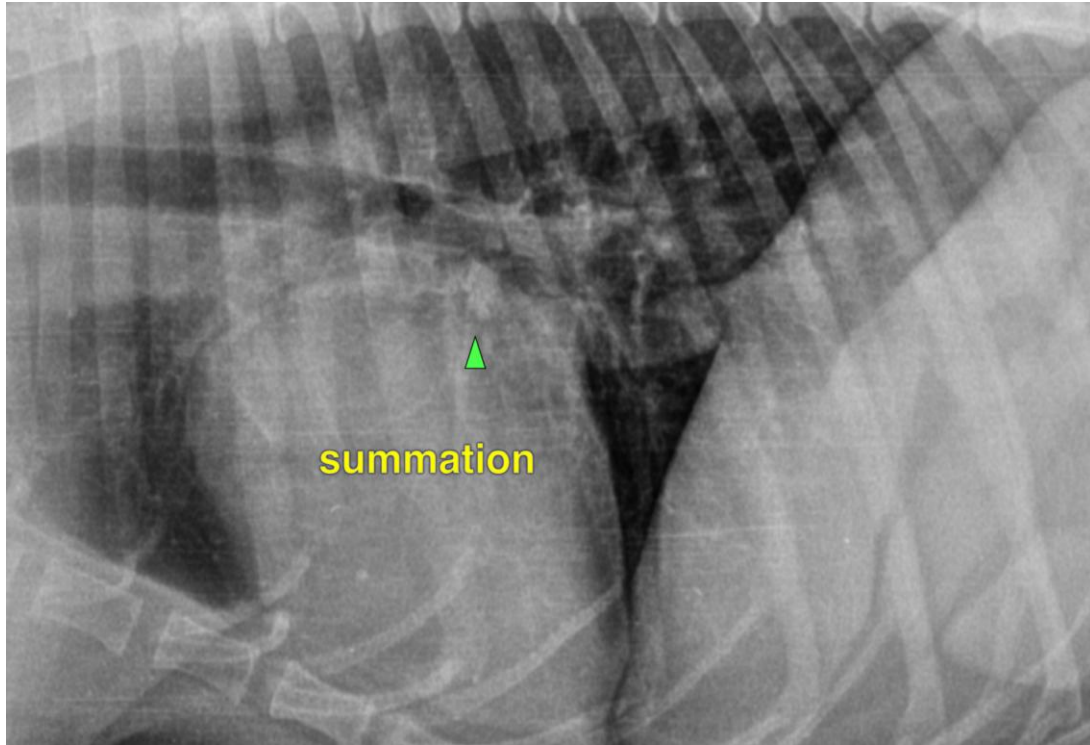

INTERPRETED BY

Nele Eley (Ondreka),
DVM Dr. med. vet.,
DipECVDI

The information and recommendations provided are based on the images presented by the referring veterinarian. No evaluation can be communicated regarding pathology that was not visible in the image/video clips provided.

Thank you for this referral. If the clinical or image interpretation does not parallel your findings or if I can be of any further assistance please contact me.

HOSPITAL NAME

All Pets Medical
Center

Nele Eley (Ondreka), DVM, Dr. med. vet., DipECVDI
European Specialist in Veterinary Diagnostic Imaging, Cert. Radiology,
Senior lecturer University of Giessen/Germany, Veterinary Faculty, Department of Radiology.
info@sonopath.com

REFERRING VET

Agnes Rupley

INVOICE

24115

DATE

03/04/2026